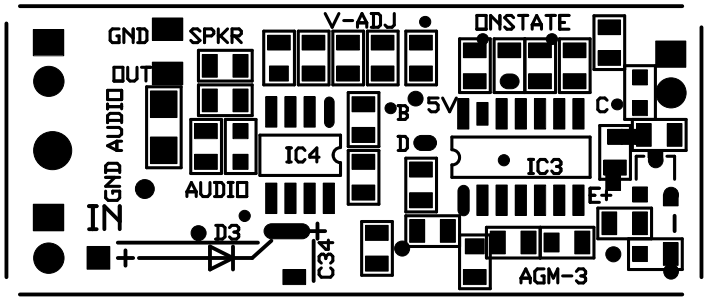
GND
SPKR
V-ADJ
ONSTATE
OUT
GND AUDIO
B
5V
C
D
IC4
IC3
AUDIO
E+
IN
D3
C34
AGM-3